

SECTION - NEW SITE ACCESS TRACK - (CBR > 3%)
SCALE 1:50 (A3)

| Formation CBR (%) | Thickness of Capping Layer | Thickness of Running Surface |
|-------------------|----------------------------|------------------------------|
| 3 | 450 | 150 |
| 4 | 350 | 150 |

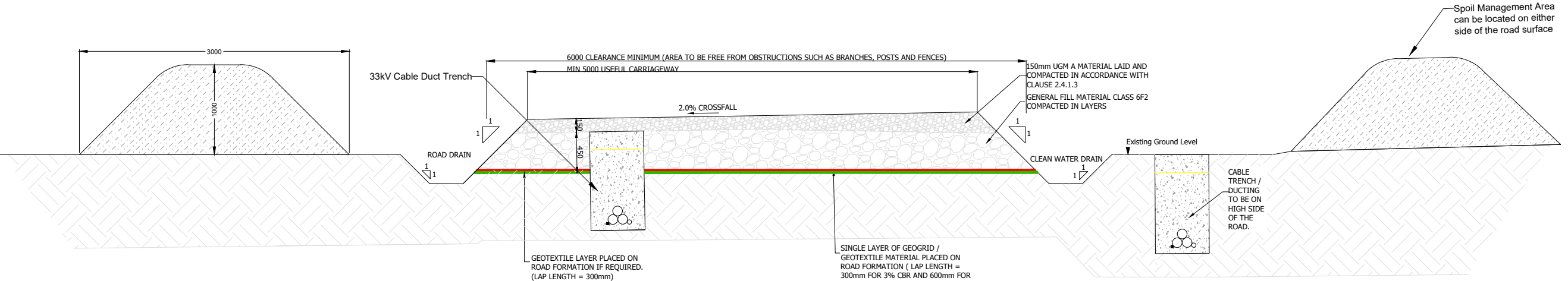

SECTION - NEW SITE ACCESS TRACK - (CBR = 2% to 3%)
SCALE 1:50 (A3)

- Notes:**
1. Widening can occur to either side of existing roads dependent on-site conditions.
 2. Depths of road fill to vary dependent on-site conditions.
 3. The Cabling may be placed on either side of the roads, on both sides of the road or within the road. The exact configuration of the underground cabling will be set by the requirements of the electrical designers at detailed design stage.
 4. The placement of the spoil berm will be avoided within the flood zone.

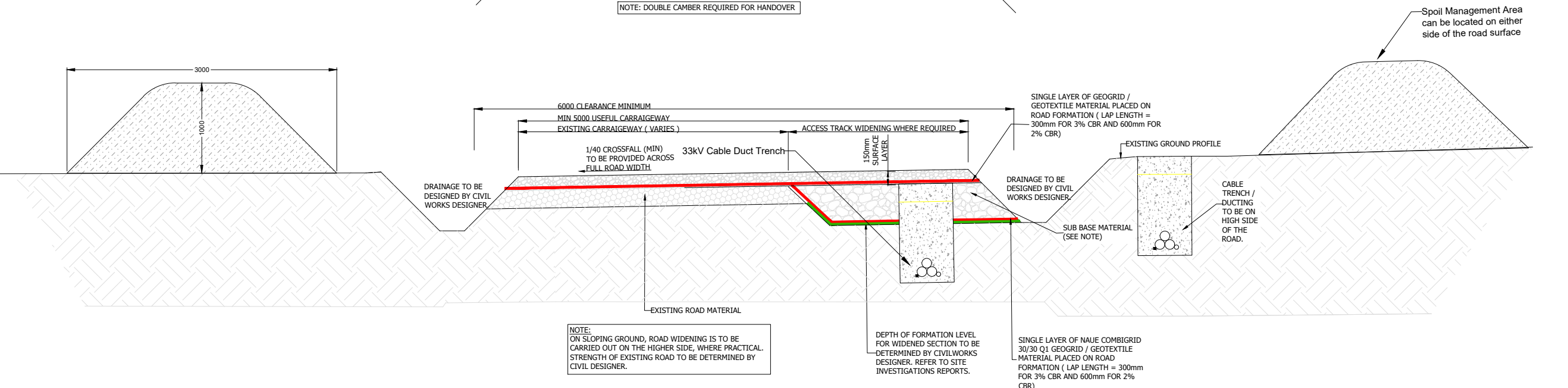
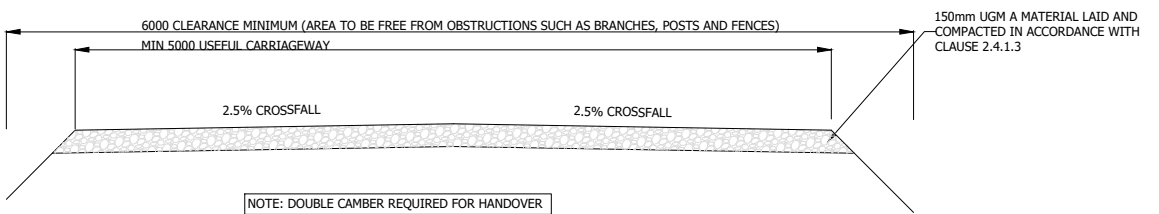

ACCESS TRACK WIDENING ON EXISTING SITE ACCESS TRACKS WHERE REQUIRED CONSTRUCTION PHASE
SCALE 1:50 (A3)

- NOTES:**
1. FIGURED DIMENSIONS ONLY TO BE TAKEN FROM THIS DRAWING.
 2. ALL DRAWINGS TO BE CHECKED BY THE CONTRACTOR ON SITE.
 3. ENGINEER TO BE INFORMED OF ANY DISCREPANCIES BEFORE ANY WORK COMMENCES.
 4. THIS DRAWING TO BE READ IN CONJUNCTION WITH ALL OTHER RELEVANT DRAWINGS AND SPECIFICATIONS.

Taitte Éireann

© Taitte Éireann - Surveying
Includes National Mapping Reproduced
Under Copyright to Taitte Éireann.
Licence Number CYAL 50512615.

| rev | date | modifications | D | C | A |
|-----|------|---------------|---|---|---|
| | | | | | |

Client
Carraigín Power LTD

Project
Carraigín Renewable Energy Development, Co. Roscommon.

Stage
Planning

Title
Access Track Construction Details (Sheet 1 of 2)

Scales
1:50 @ A3

| Surveyed | Drawn | Checked | Approved | Date |
|----------|-------|---------|----------|----------|
| A.G | J.D | C.G | | Mar 2026 |

JENNINGS O'DONOVAN
an RSK company

© COPYRIGHT OF
JENNINGS O'DONOVAN AND PARTNERS LIMITED

FINISKILN Tel (+353) 719 161 416
SLIGO Email. info@jodireland.com
IRELAND www.jodireland.com

Job Ref. Drawing No. **6575** 6575-JOD-CGWF-XX-DR-C-0401

Revision **-**